

DATASHEET

Imprivata Enterprise Access Management for Clinical Workflows (formerly Imprivata Confirm ID for clinical workflows)

InterSystems TrakCare unified healthcare information system



Key benefits

- Improve efficiency and security by replacing usernames and passwords with fast, automated authentication
- Drive adoption of workflows within the TrakCare system
- Improve auditing by increasing visibility into e-prescribing and other medication lifecycle management workflows

Imprivata Enterprise Access Management for clinical workflows (formerly Imprivata Confirm ID for clinical workflows) enables fast, secure authentication within InterSystems TrakCare® unified healthcare information system, including witness signing for drug administration, observation, clinical notes entry, and authentication for other medication workflows.

InterSystems TrakCare

The TrakCare system provides a unified patient record encompassing administrative, clinical, and financial information. Each interaction with TrakCare enriches the patient record for everyone. As a unified system, TrakCare provides a single source of truth, enabling the powerful decision support that makes TrakCare a trustworthy partner in care. TrakCare helps transform and improve care processes with best practices that InterSystems has learned from long experience serving a worldwide community of clinicians.

Making better decisions

Successful transformation depends on the right foundation. It needs connected health and care organisations, as well as decisions based on meaningful, comprehensive health data. TrakCare enables both.

TrakCare connects health and care communities around a shared, comprehensive, and trustworthy electronic patient record. Intuitive tools help care providers make better decisions and help administrators understand what it takes to improve the cost and quality of care.

Making care cost and quality

TrakCare's embedded dashboards and a single data model make it much easier for clinicians and administrators to track down and understand the cost and quality of care.

Audit, data quality control, and reporting features, as well as international best practices built into the system, support accreditation requirements and the delivery of world-class care.

World class technology and support

You benefit from interoperable, reliable, intuitive, and scalable technology backed by a world-class, worldwide support organisation. You set the priority. You approve closure. Plus, InterSystems is a consistently profitable, private company where your success matters more than anything.



Imprivata Enterprise Access Management (EAM) for clinical workflows integrates with TrakCare to streamline these workflows by enabling fast, convenient authentication through the simple tap of a proximity badge, replacing the manual entry

Fast, convenient authentication

To increase security and visibility into clinical interactions with prescriptions and patient information, organisations can require clinicians to authenticate when completing these workflows.

Imprivata EAM for clinical workflows integrates with TrakCare to streamline these workflows by enabling fast, convenient authentication through the simple tap of a proximity badge, replacing the manual entry of usernames and passwords.

TrakCare integration with Imprivata allows the following workflows to be authenticated without the need for manual entry of username and password:

- Registering a new patient
- Entering patient observations
- Adding clinical notes
- Witness signing wherever it is required

Imprivata EAM for clinical workflows can replace any workflow within TrakCare where a username and password are normally required by either the currently logged in user or by a secondary user for witness signing.

For each authentication and witnessing workflows within TrakCare, a range of authentication options are available including:

- Proximity cards
- Fingerprints
- Second factor pin code if required for two-factor authentication compliance

These options can be configured to support local policies and governance requirements.

For more information about Imprivata EAM for clinical workflows, visit <https://www.imprivata.com/products/access-management/enterprise-access-management>

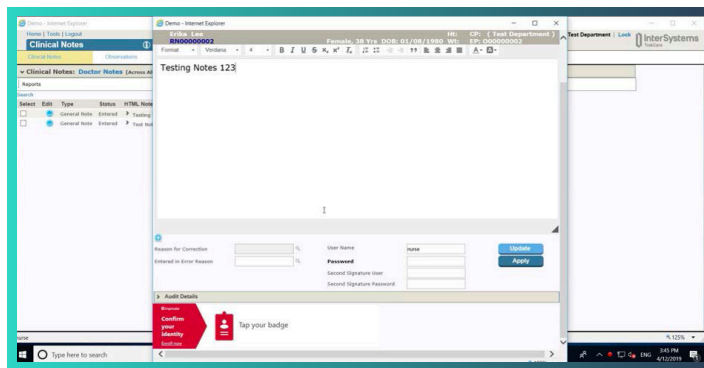

Imprivata Enterprise Access Management for clinical workflows: The comprehensive identity and multifactor authentication platform for healthcare

Imprivata Enterprise Access Management for clinical workflows is part of a comprehensive identity and multifactor authentication platform for clinical authentication workflows across the healthcare enterprise. Imprivata EAM for clinical workflows makes security invisible by offering a broad range of innovative, convenient authentication methods, including fingerprint biometrics and proximity badge. Imprivata EAM for clinical workflows combines security and convenience by enabling fast, secure authentication across enterprise workflows while creating a secure, auditable chain of trust wherever, whenever, and however users interact with patient records and other sensitive data.

For more information, visit <https://www.imprivata.com/products/access-management/enterprise-access-management>



Imprivata Enterprise Access Management for clinical workflows makes security invisible by offering a broad range of innovative, convenient authentication methods, including fingerprint biometrics and proximity badge.



Imprivata is the digital identity company for mission- and life-critical industries, redefining how organizations solve complex workflow, security, and compliance challenges with solutions that protect critical data and applications without workflow disruption. Its platform of interoperable identity, authentication, and access management solutions enables organizations in over 45 countries to fully manage and secure all enterprise and third-party digital identities by establishing trust between people, technology, and information.

For more information, please contact us at:

Global headquarters USA
Waltham, MA
Phone: +1 877 663 7446
www.imprivata.com

European headquarters
Uxbridge, England
Phone: +44 (0) 208 744 6500
www.imprivata.com/uk

Germany
Langenfeld
Phone: +49 (0) 2173 99 385 0
www.imprivata.com/de

Australia
Melbourne
Phone: +61 3 8844 5533

Copyright © 2025 Imprivata, Inc. All rights reserved. Imprivata is a registered trademark of Imprivata, Inc. in the U.S. and other countries. All other trademarks are the property of their respective owners.

DS-2823-2025_EAM clinical workflows